

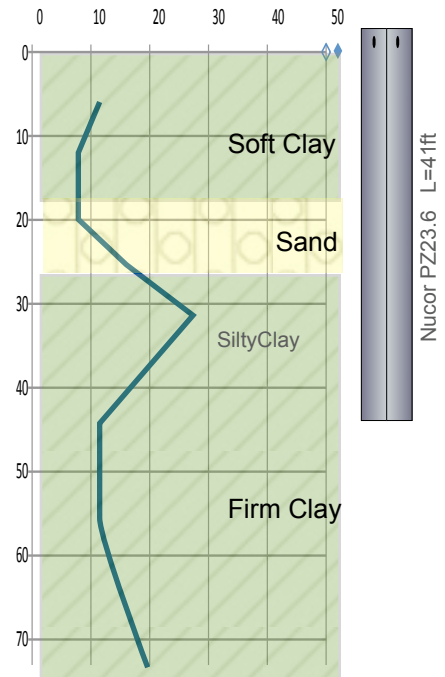

Type of Project	Flood Control Project
Purpose of Piling	Permanent Steel Sheet Pile Cutoff Wall (T-Wall)
Site Location	St Bernard Parish (New Orleans), Louisiana
Duration of Work	October 2010 ~ November 2010
Owner	US Army Corps of Engineers, Hurricane Protection Office
Main Contractor	Cajun Constructors, Inc.
Piling Contractor	Blue Iron Foundations and Shoring, LLC
Equipment Used	ABI TM22 w/ 1200V / RTG RG21T w/ MRV125
Sheet Pile Material	PZ23.6 L=41ft
Sheet Pile Supplier	Skyline Steel, LLC. - New Orleans Office
Description	Blue Iron Foundations and Shorings was awarded the sheeting for sections 6 and 8 of the LPV148.02 Floodwall project. The overall project is an 8 mile floodwall founded on steel H piles with a steel sheetpile cutoff wall. The small compact footprint of the leadermast was tracked on top of the levee while other systems required large support crane. Blue Iron was able to double the production from the other piling contractors on site.

Borehole Data



BLUE IRON FOUNDATIONS AND SHORING, LLC

MAILING ADDRESS
PO BOX 6
W. SACRAMENTO, CA 95691

FLORIDA
467 LAKE HOWELL RD #104
MAITLAND, FL 32751

LOUISIANA
125 TEAL STREET
ST ROSE, LA 70087

BLUE IRON, INC.

CALIFORNIA
PO BOX 1679
W. SACRAMENTO, CA 95691